Summer '26

# CAMP HORIZONS



# RECAPPING OUR 44TH SUMMER

## TOP STORIES

### What's Carol's Spearmint Tea Recipe?

Find out on pg. 10!





### Camp Snap Awards

Did You Take The Funniest Camp Snap Photo?

Find out on pg. 4!

**+ MORE!**




## DEAR CAMP HORIZONS FAMILIES,

As the sun sets on our 44th summer, I find myself reflecting on the incredible journey we have shared. It has been a season defined by laughter, growth, and the enduring bonds that make our community so special. I am filled with immense pride as I look at where we are today. Watching my son, who grew up within these gates, now taking on a significant role in our operations, has been a personal joy. Alongside him, our Camp Director, Mark, has done a phenomenal job leading our team this season. His friendship with my son and his dedication to our campers have truly strengthened the heart of our program. This legacy belongs to everyone who has ever walked through our doors. To the campers who arrived with curiosity and left with confidence, and to the staff who poured their passion into creating a safe, transformative space—you are the essential chapters of our history. We are not trying to change the whole world, just our corner of it, one summer at a time. As we look toward the horizon, we are already filled with excitement for our 45th summer, a true milestone. To honor this anniversary, we are inviting all alumni, both former campers and staff, to "Welcome Home" for a reunion Labor Day weekend 2027. We would love to see you back where the magic started. Furthermore, we invite you to continue being part of our story by helping us share the Camp Horizons experience with potential families. The world needs the connection, independence, and joy of camp now more than ever, and we are ready to welcome the next generation. To our current families: thank you for believing in us and choosing to make Horizons your children's summer home. We are honored by your trust.

**WITH GRATITUDE AND APPRECIATION,**
**JOHN HALL**

## HEY HORIZONS,



There is no doubt that summer 2026 will be one to remember for years to come! So many wonderful moments, so many memories, so many lives impacted by the magic of camp and the community around them. Everyone who is a special part of this community truly made their mark on our legacy as Camp Horizons as we traversed our 44th summer. At the beginning of each opening campfire we asked every person to place in their hands something they were excited about, something they were nervous about, something that was important to them, and something that they felt made them special. Once all these thoughts were gathered, everyone pushed them forward into the center of our circle signifying everyone's commitment to being a part of our community and how they will have the support of everyone around them this summer! It's a true joy and honor to witness the effect this mindset can have on a group of people as they traverse through our camp setting.

As the director, it drives me to create a space and a team that not only makes Camp Horizons a safe and fun place with lots of activities and unique experiences but also a space where every staff member and camper can feel like they belong and find the best version of themselves in a place where people can feel safe and supported. There are so many wonderful things to pick up at camp and take with you. From new friends and experiences, to establishing independence, challenging yourself to finding your strength. So much growth happens here.

We are looking forward to another incredible summer next year! Taking everything we learned from our experiences and our campers and families feedback, we begin the planning process to make our 45th summer our best yet! Thank you to all the staff, campers and families who help to make a magical place like this possible. Everyone contributes something to our community and place, and for that we are grateful!

We love to say it's the people that make the place, so we miss you and we love you Camp Horizons. We can't wait to welcome everyone back!

We are many, we are one.

**MARK RAINEY**

## THE CAMP HORIZONS COMMUNITY ICON








# HORIZONS CIRCLE MEMBERS

## 5 YEARS

Lucy Ad.
Lucy Al.
Alexandra A.
Melissa A.
Jon B.
Jasper B.
Juliet B.
Talia B.
Camiran B.
Nora C.
Olivia C.
Veronica C.
Kelly C.
Natalie C.
Maddie C.
Hadley C.
Hannah D.
Vanessa G.
Arthur G.
Aaliyah H.
Alexander H.
Mia H.
Olivia H.
Sophia H.
Chiara H.
Anya I.
Abigale I.
Alexander J.
Henry K.
Kaylee K.
Avery L.
Noa L.
Nora L.
Luca M.
Lukas M.
Robert M.
Lucy M.
Addison M.
Logan M.
Emma N.
Landon N.
Callahan O.
Braden O.
Carmen P.
Lucille P.
Juniper P.
Samuel P.
Allegra P.
Henry P.
Rebecca P.
Benjamin P.
Oscar R.
Jackson R.
Evelyn S.
Margaret S.
Clara S.
Mirabel T.
Tallula T.
Sampras V.
Ever W.
Lily Y.

## 6-8 YEARS

Siena Y.
Brooklyn A.
Marcus B.
Arianna B.
Mina B.
Julian B.
Elizabeth B.
Derica C.
Benjamin C.
Addie C.
Leila C.
Payson C.
Thomas F.
Anam-Cara F.
Cole G.
Xavier G.
Caitlin G.
Conrad G.
Rainier G.
Cullen G.
Graeme G.
Sabrina G.
Joshua H.
Ryan H.
Lily H.
Isla J.
Wren K.
Margaret K.
Jacob L.
Reagan L.
Violet M.
Clementine M.
Oscar M.
Ella M.
Molly N.
Vivienne O.
Emma P.
Devon S.
Jane S.
Kenzie S.
Annabelle S.
Sonora S.
Caroline S.
Sam S.
Kiraz T.
Ridley T.
Chole T.
Estelle W.
Charlotte W.
Charles A.
Zane C.
Zoey C.
Colleen D.
Bryce G.
Miles G.
Lauren G.
Luca H.
Charles K.
Victor K.
Maggie M.
Cora N.
Avery T.
Rowan T.
Noah T.
Allie T.
Becca Z.
Claire A.
Madison B.
Ella D.
Samantha P.

## 9 YEARS



HENRY A.



RYDER A.



JAMES H.



SARAH W.

## 10 YEARS



JORDAN G.

## 11 YEARS



LEILA H.

**Leila had this to say about her 11 years at Camp:**

"Camp Horizons has welcomed me back year after year, from ages six to sixteen and I have enjoyed myself each and every time I came. It was scary at first to spend time away from my parents, but after a few years you don't think about it as much. I know campers no matter what age they are and how many years they have been coming still feel homesick or scared sometimes, but the counselors will always be there to help. So for any new campers I want to tell you that it's okay to be worried about going or to miss home while you're there, but remember you will always have someone to confide in at camp."

WE ARE MANY WE ARE ONE!




## THANK YOU, LEADERSHIP!

HUGE SHOUT OUT TO OUR LEADERSHIP TEAM WHO SPEND THEIR WHOLE SUMMER MAKING CAMP HAPPEN. YOUR HARD WORK CAN BE SEEN EVERYWHERE AROUND CAMP, SO THANK YOU FOR ALL YOU DO!

# THE STAFF AWARDS

## LEADERSHIP AWARD

Counselors that demonstrate outstanding leadership skills.



LOLA M.



KEVIN M.

## UNSUNG HERO AWARD

Counselors that do what it takes to create an amazing camp experience, even when no one is watching.



MAXIMO G.



TRISTIEN B.

## ALL-IN AWARD

Counselors who made every day as best as it could be. These counselors eat, sleep, and breathe Camp.



ALEX B.



TESS L.

## SHELLY DAVIS AWARD

Counselors who demonstrate enthusiastic leadership, and are all-around fantastic counselors.



KYLE T.



HARRISON C.

# Camp Snap HIGHLIGHTS

PRETTIEST PHOTO





FUNNIEST PHOTO

COOLEST PHOTO





PHOTO WITH THE MOST AURA

BEST GROUP PHOTO






CUTEST PHOTO




At Camp Horizons Adventure Camp, no two weeks are exactly alike.

This summer, campers ages 13 to 17 explored the outdoors, learned new skills, made friends and took on challenges together. Their adventures included rock climbing, zip-lining, via ferrata, backpacking, rafting, inflatable kayaks, outdoor cooking and caving.

Campers used NROCKS as their base camp, where they enjoyed activities like top roping and climbing the Via Ferrata, and visited the Cheat River for water adventures.

The river experience changed from week to week. When the water was lower, campers used "duckies," inflatable kayaks that campers steer and power themselves. When the water was higher, they rafted together.

Weather also meant some plans had to change. The first two groups backpacked along the Seneca Creek Trail, while storms kept the third group from making the trip.

Caving was one of the new activities added to Adventure Camp this summer, and all three groups explored the Sinks of Gandy with a local guide. The unique cave has a stream running through it, allowing campers to walk along the water inside a tunnel.




Adventure Camp is about more than outdoor activities. Campers also learn wilderness skills, including cooking and fire building. They made meals such as pasta, eggs and tinfoil dinners and gathered wood for campfires. The campers helped build the opening campfire, while the closing campfire was built completely by the campers.



The small-group setting also allows the program to adjust to the interests of each group. Campers who love climbing can have more opportunities to climb, while other groups may want to spend more time exploring.

But perhaps the biggest adventure was everything campers discovered along the way.

Adventure Camp gives young people the chance to try new things, learn perseverance, explore places they may have never seen before, learn skills they can take with them and build friendships along the way.

"You get to do a lot of really, really cool things," Jake said. "And you get to build some cool connections with folks."

For campers, that is what Adventure Camp is all about: getting outside, trying something new, meeting new friends and discovering just how much you can do when you are willing to take on the next adventure.

**- JAKE, SADIE, CHRIS, THOMAS, AND CELESTE**







## This Summer's LC Journey

Hi everyone,

We had a great two sessions of Leadership Camp this summer! Living in Rainbow or Sunrise cabins and leading activities gave the LCs a lot of insight into the joys (and sometimes the challenges!) Of being a counselor. They became positive role models for their cabins, and we often heard younger campers chant their names all across camp as we walked past.

From making pizzas over the fire to bird-watching as we paddled down the Shenandoah River, our offsite hiking and canoe trips were full of laughter and team bonding. As one of the LCs' first experiences of the summer, the hiking trip helped the group form tight bonds quickly. Later on, the canoe trip provided an opportunity for the LCs to reflect on their first two weeks and to spend more time together exploring nature away from the rest of camp.

Throughout their session, the LCs took on various leadership roles within camp programming; they hosted talent shows, served as Horizons' games team captains, and planned midsession campfires. This summer, each LC also created their own fourth period activity for their cabins. Some favorites included ice cream making, painting rocks with kind messages to leave around camp, and playing "floor is lava" on paddle boards in the pool.

Overall, we had a very successful summer in the Leadership Camp program, and we can't wait to meet the next groups of LCs in summers to come!

Lots of love, Carter and Hank






Another summer at the Camp Horizons farm has come to a close, and Farmer Bobby has plenty of memories from another busy season with the campers and animals.

One of the highlights of the summer was the new photo board Farmer Bobby put up at the farm. The board gave campers the chance to stick their heads through different sections for fun photos, and it quickly became a hit. “I think every group had to take pictures with it,” Bobby said. With more sections already in the works, he hopes to expand the board to accommodate larger groups, including school groups that visit the farm.



The animals, as always, were a big part of the farm’s appeal. Rabbits and ducks were especially popular with campers, and when Bobby brought in baby chicks, they were another big hit.

Bobby also unexpectedly welcomed another baby calf to the farm just before summer began. A teacher called him at the last minute to ask if he could take in a calf, and Bobby happily agreed. “I didn’t think I was going to have a baby calf, but I had a friend of mine give me one,” he explained. The calf quickly became a favorite, with campers especially enjoying the chance to feed it.

Another new addition to the farm this year was Tova, a little potbelly pig.



Tova was another animal that gave campers the chance to get up close and interact with life on the farm.

Farmer Bobby said one of the campers’ favorite morning activities was retrieving eggs from the chicken coops. One morning, a young camper came into the barn especially excited.

“Farmer Bobby! Farmer Bobby!”

Bobby asked her what was wrong.

“She said, ‘There’s a chicken back here in labor!’”

The chicken, of course, was simply sitting on her egg. Bobby still laughs when he remembers the moment. “You wouldn’t think a little kid would come up with that,” he said. “It was just the way she came into the barn. The expression was priceless.”

For the third year, campers could also add their names to the farm’s mural, creating a lasting memory of their time at the farm and with Farmer Bobby.

Beyond caring for and interacting with the animals, Bobby was surprised by how interested campers became in learning about where their food comes from. Campers would spend some time outside with the animals, then come back asking to watch videos about food processing and how gardens are processed. Bobby said they would sit and watch for long periods of time and “had a big blast with that.” Their enthusiasm for learning about food, gardening, and recycling, was an unexpected highlight.



At the end of each week, Bobby also enjoyed meeting campers’ parents and seeing the excitement as campers showed their families around the farm. One parent told him, “This is all my son wrote home about.”

“Hard to believe it’s all over already,” Farmer Bobby said.

When asked about his plans for next summer, Bobby wasn’t ready to make any promises. “Who knows?” He said. “I’m a spur of the moment kind of person. I gotta see what goes on.”

One thing he would like to add is another baby animal. Bobby had hoped to have baby goats this summer but wasn’t able to get any. He did have baby lambs for campers to play with and feed, and he’s always looking for new ways to add something special to the farm.

“I just try to add things, kind of spice it up a little bit,” Bobby said.

Farmer Bobby always finds a way to make the farm a little more fun for the campers who come to visit. We can’t wait to see what new and exciting changes he has in store for next summer!






farmer bobby is very nice and great to talk to, there's so much variety in the farm animals, and I always have a blast with my friends.
Lexi Argandona
Session 4; Starlight 4



# OFF-SITE TRIP REPORT!

This summer, the Outdoor and Explorer programs gave campers the chance to get beyond the camp gates and experience some of the incredible places surrounding Horizons. From the Shenandoah River to the mountains of West Virginia, campers spent their days exploring, challenging themselves, and making memories with friends.



The tubing trips were a great way to enjoy a summer day on the river, with campers floating roughly a mile along the Shenandoah, from relaxing stretches and swimming to faster sections and small rapids. Canoeing offered a more team-focused experience, with campers working together to paddle and navigate the river. This year, the canoe trips also became an unexpected opportunity for wildlife watching, with staff keeping an eye out for birds along the way.

For campers looking for something different, the caving trips offered the chance to explore a completely wild cave in the foothills of the mountains. Campers could choose their own level of challenge, from the larger sections of the cave to tighter spaces, natural slides, and the popular Commando Crawl. One camper arrived particularly nervous about entering the cave but, after taking that first step, ended up completing the Commando Crawl and several other challenges, a great reminder of what "challenge by choice" looks like at Horizons.

The trips to NROCKS in West Virginia brought even more opportunities for adventure. Campers climbed real rock, took on a six-line Canopy Tour through the Appalachian Mountains, and challenged themselves on the Via Ferrata, which includes a suspension bridge more than 100 feet above the ground. For some campers, the heights were intimidating, but reaching the other side after pushing through that fear made the experience even more rewarding.

One of the biggest highlights of the summer wasn't necessarily the activities themselves, but the friendships that came from doing them together. Staff noticed the vans could be quiet on the way to a trip, but by the journey home, campers were talking, laughing, and sharing stories from the day. Campers with very different personalities often came back having formed new friendships that lasted through the rest of their session.

The Outdoor team also continued to focus on making sure every camper could take part safely and in a way



that worked for them, supporting campers through moments of nervousness while letting them choose how far to push.

By the end of summer, campers returned to Horizons with stories of caves, rivers, climbing, wildlife, and mountains, but also with new friendships and a few discoveries about themselves. The trips took us beyond the camp gates, but the experiences and connections they created became part of what made this summer at Horizons special.



# EQUESTRIAN REPORT

Our equestrian campers had the best time horsing around at the barn this summer! They approached every part of life at the barn, even the challenges, with open minds and positive attitudes. They brought an air of joy and excitement that brightened the barn and made me smile everyday. Campers participated in a wide range of sessions during their time with us, this included two dedicated riding lessons per day where they worked on developing prior skills and expanding their riding ability. This ranged from learning to balance and post to the trot, jumping more difficult and technical combinations, understanding how to use leg and seat and even riding bareback! We also like to give the horses and campers a change of pace every once in a while so campers also enjoyed taking our horses on trail rides, playing pony games or musical horses, doing some groundwork and for some of our older campers swimming in the lake! We had some fantastic equestrian Leadership Campers this summer, who assisted our campers in their lessons and eventually taught full lessons! Every Leadership Camper we have had at the barn has absolutely embodied our philosophy of "ALL IN" and we hope to see each and every one of them back as counselor's! It's very important to us here at Camp Horizons that our equestrian campers also get a taste of how we care for our horses, the campers took part in a wide range of horse care sessions alongside their riding that ranged from hoof care, grooming and parts of the pony to understanding the mechanics of the tack they were using, horse behavior and even getting to see equine professionals such as farriers care for our 4 legged team. We made sure to keep the creative juices flowing too, campers made friendship bracelets and stall signs for their horses and we brought out the paint a few times too (sorry Freckles!). As well as being at the barn the campers had a blast all over camp with evening programs like stormtroopers and talent show, free swim, cabin based 4th periods and weekend fun with Horizons Games and carnival. We have loved meeting all of our equestrian families during the horse show and we hope our campers



know how proud we are of them for facing their challenge zones while riding in front of parents! Each and every equestrian camper helped us develop their horse show course and worked so hard to showcase their skills! We hope to see all our equestrian campers back next year ready to take on new challenges, meet new people, ride new horses and learn new skills as well as seeing all those familiar friends (4 legged and 2!). We can't wait to welcome you all home next summer! Biggest Love!

**- CONNIE AND THE EQUESTRIAN STAFF**

# ALL ABOUT PHOTOGRAPHY!

Campers in the Photography Class use grids to practice and understand photo composition.

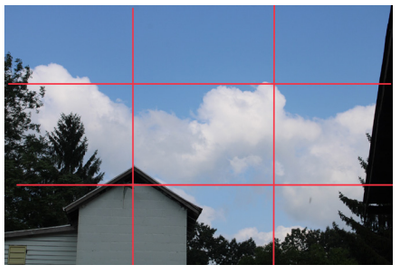

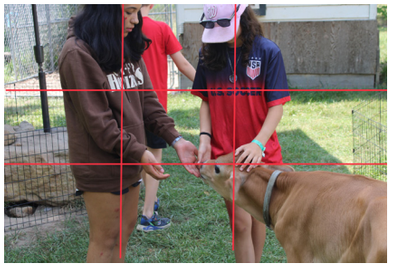

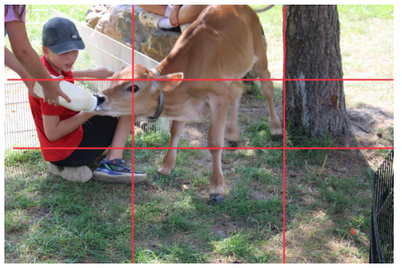

Campers also practiced perspective by taking photos of each other from various angles following charts like this one

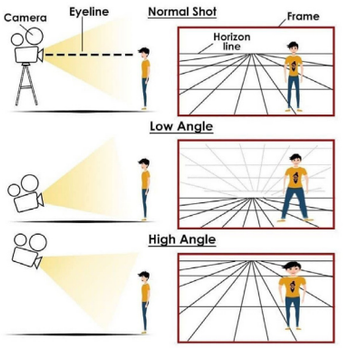


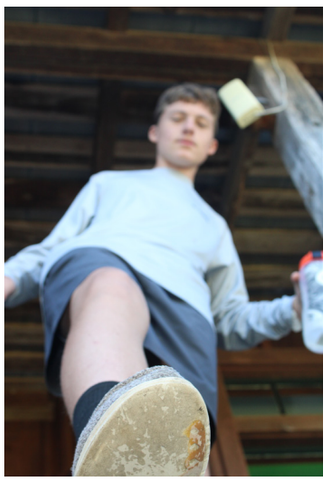







PHOTOGRAPHY HIGHLIGHT CLASS















**My favorite activity is...**

Mine is Photography, I am obssesed with taking photos and looking into nature, focusing on the aspects on our beautiful camp community. Also working with others and helping each other out. I believe me taking this activity has helped me improve for the photography class next school year. Shoutout to Lola + Luis for teaching this class.

Ivy Lolicero 15 session 4 Starlight3

## SPECIAL THANKS, TO OUR AMAZING MEDIA TEAM!



LUIS

&



LOLA

THIS NEWSLETTER COULDN'T HAPPEN WITHOUT YOUR FANTASTIC PHOTOS AND HARD WORK.

CAMP HORIZONS ALUMNI

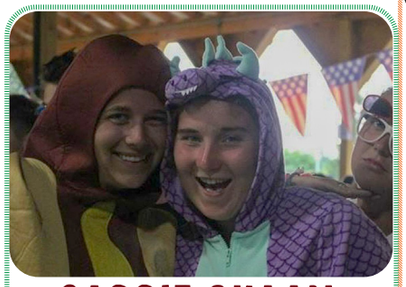

# CASSIE SHAAN

For more than a decade, Cassie Shaan called Camp Horizons home. From her first days as a camper to her leadership roles as staff, Cassie's Horizons journey has shaped both her adventures and her career.

### YEARS AT HORIZONS

Cassie spent eight summers at Horizons from 2008 to 2016, including time as a Leadership Camper. After a year away, she returned as a counselor for three years and later stepped into the role of LC Coordinator. Altogether, she's invested 11 summers into the Camp Horizons community.

### FAVORITE PART OF CAMP

Cassie has always loved the outdoors—high ropes being a favorite—but she also left her mark on camp in a unique way. Listening to conversations among campers and fellow counselors, she saw an opportunity to add something new. That summer, she introduced Dungeons & Dragons to the camp schedule, which quickly became one of Horizons' most popular activities and continues to thrive today.

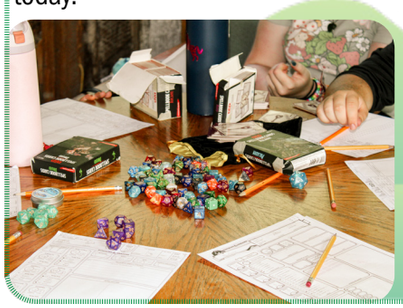

### LIFE NOW

After camp, Cassie joined the U.S. Air Force, where she now serves as an Air Battle Manager, working in aircraft control and tactics aboard the E-3 AWACS. Her career has taken her across the country, with time spent in Virginia, Florida, Alabama, and Oklahoma. Cassie credits Camp Horizons with helping her build confidence and valuable people skills, especially through the Leadership Camper program. "The confidence I gained at camp gave me a foot in the door for college and beyond," she shares.

### ADVICE FOR FUTURE HORIZONS MEMBERS

Cassie's advice blends practicality and encouragement: "Bring a plastic drawer—living out of a suitcase isn't always the best option!" As well as, "Don't worry about being perfect; do what you can, learn new skills, and keep testing your challenge zone."

For Cassie, Camp Horizons was more than summers spent at camp—it was the foundation for lifelong confidence, leadership, and the courage to take on new challenges.



# RICARDO CULLER

For 6 summers Ricardo has been a part of Camp Horizons. His passion for inclusivity has shaped his impact on campers and counselors alike.

### YEARS AT HORIZONS

Ricardo started working at Horizons in 2019, as a sports counselor. The next year, he got to work as the head of the sports department, leading a great staff and helping to facilitate fun classes for all of camp. The next few years at camp, he spent his time as the head counselor for Sunset/Mountainside village.

### FAVORITE PART OF CAMP

"One of my favorite parts of camp is the end of a session. That sounds a little odd but the last couple days of camp is where you get to see friendships solidified for years to come, inside jokes that cause people to burst into laughter, and magical moments that turn into lifetime memories. The closing campfire is the best display of how impactful camp is to everyone who steps foot in that space. Tears, songs, hugs, and goodnights (not goodbyes), make that last night special."

### LIFE NOW

Ricardo is the Student Life Coordinator at a boarding school in New Hampshire. His job is to make things easier for everyone, especially students and faculty. He also works in the school's Office of Equity and Belonging, where he helps ensure every student feels they deserve to be there and their voices will be heard and respected. He also coaches Volleyball and Softball. "Camp has taught me to use my voice meaningfully and helped me understand what community really looks like, which is very helpful in my role," Ricardo said.

### ADVICE FOR FUTURE HORIZONS MEMBERS

Ricardo's advice is very reflective of his role at Camp and at his job. "Be you. Don't change who you are to fit in with a group, your people will find you. Try new things, even scary ones"

He also added some practical advice, "You should also bring two pairs of running shoes. There will be a day where your closed toed shoes get very wet and/or very muddy, so bring a back up pair."



## SPECIAL HIGHLIGHT:

# MAX MCNERNY

*Max is a previous Camp Horizons camper who does professional videography. We invited him out during Session 4 to capture video content of Camp Horizons! Here's what he said about his time back at Camp:*

"The nerves and excitement of driving through the front gate of Camp Horizons felt the same this past summer as they did when I was a camper over 10 years ago. As a camper, I was nervous about making friends, being away from family, and the unknowns of the encompassing two-week experience. This time around, tasked with bringing Camp Horizons' latest video assets to life, I felt those same nerves and excitement. I couldn't wait to see the place I fell in love with as a camper. However, I was nervous about whether I would be accepted into camp the same way a camper, counselor, or staff member is, since I'd be joining mid-session.

Ever since becoming a freelance photographer and videographer, coming back to camp was a dream project. Not only was it the place where I used my first camera, but its nostalgia and human-focused nature have most influenced my creative style. The dream was to use the skills I've built over my 7 years as a creative to showcase camp through my perspective in the best way possible.

The project couldn't have been a better experience. I had free rein to capture all the variety, energy, friendship, and love that camp offers. All of the staff and campers welcomed me into camp as if I had been there from the start. To my surprise, so much of the camp experience was the same as when I was a camper. From the daily schedule and evening activities to the taste of the water, it felt like I walked through a portal back to my time as a camper. Camp Horizons remains an incredibly special place, and I can't wait to showcase what we shot that week!"




**Did you know Camp Horizons is a year-round operation? We aren't only a summer camp, in the fall and spring our site becomes an outdoors education center for school groups, scouts, family reunions, corporate trainings and events, and more!**

As the leaves are beginning to change here are camp, Horizons Outdoor Learning Center is kicking back into gear! This fall, over 90 different groups, from schools to scout troops, will make their way to camp for some hands-on learning that focuses on team building, personal challenge, wilderness skills, and environmental education.

Our amazing instructor team are trained to bring out the best in every group that comes through, whether it is helping a student build their confidence on the climbing tower, or facilitating a corporate group through thoughtful challenges to become a stronger team.

Groups spend their days moving through activities like our low and high ropes courses, archery, and the garden, all designed to push participants out of their comfort zone in a supportive setting. Along the way, they're also gaining an appreciation for the world around them.

The OLC helps Camp Horizons continue its mission of providing impactful outdoor experiences for those who may not get these opportunities elsewhere. We work closely with our groups to meet their goals, whether that means working towards SOLs or earning different scout badges.

Looking ahead, the OLC will pick back up in the spring with a fresh season of groups ready to take on some new challenges.

# Carol's Recipe Corner!

## How to Make: Spearmint Tea

### Ingredients:

- Mint Leaves
- Sugar

### Materials:

- Medium Sized Pot
- Strainer

### Time:

- 1.5 Hrs

### How to Make It

1. 
Collect your favorite flavor of mint leaves. These are spearmint leaves... a camper favorite.

2. 
Rinse your mint leaves.

3. 
Fill a medium sized pot with cold water and add your leaves. Squeeze them in the water to release the flavor. Cover the pot.

4. 
Simmer the tea at medium heat for 40 minutes. Then turn off the heat and let the tea sit and cool for another 40 minutes.

5. 
Remove the leaves with a strainer.

6. 
Add a small amount of sugar. For a pot this size, Carol recommends 1/4 cup. Stir, refrigerate, and serve cold!


















Comic Drawn by Session 4 Camper!

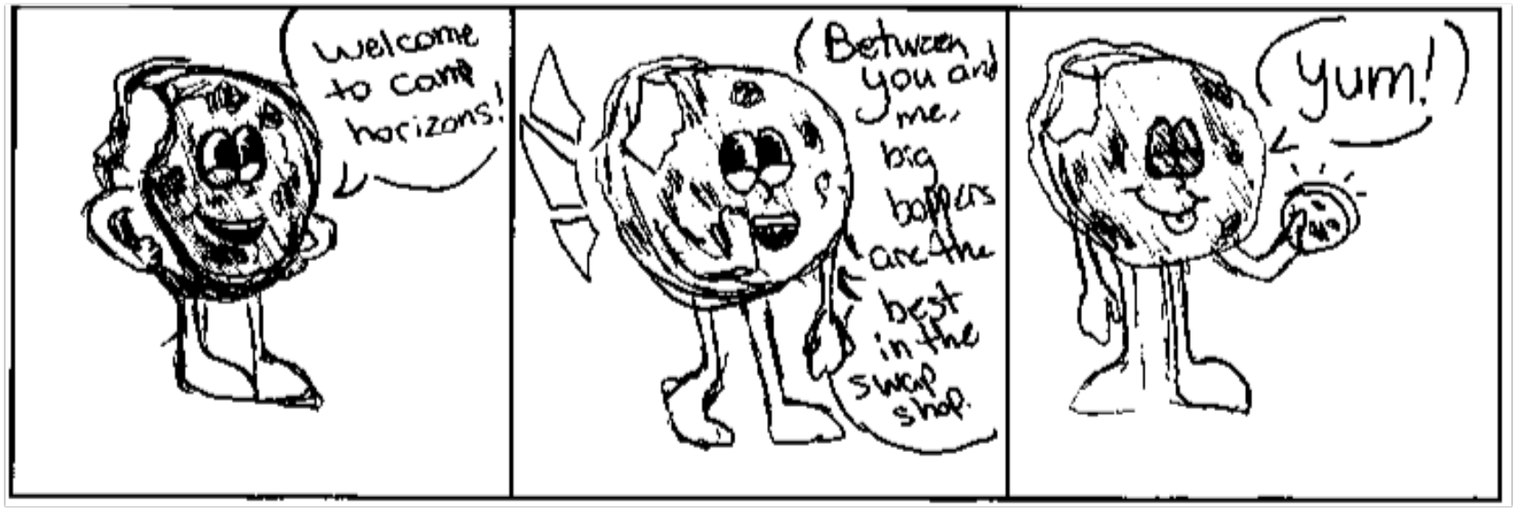


CAMP HORIZONS
Established 1983

## Summer 2026 Top Songs

1

**Lush Life**
Zara Larsson

2

**Midnight Sun**
Zara Larsson

3
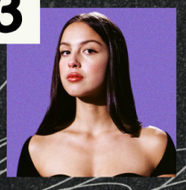
**Drop Dead**
Olivia Rodrigo

4

**Dan**
NOAH KAHAN

## DOWN

1. Where Ricardo lives when he's not at Camp Horizons
2. The number of years Leila has been to Camp
3. The blue circle in the Horizon's Community Crest
4. The number of summer's we've been in business
5. The name of the new potbelly pig at the farm
6. The camp philosophy phrase
8. The camp that uses NROCKS as basecamp and does a week of offsite trips

## ACROSS

2. How many summers Cassie worked at Horizons
7. The name of the popular cave crawl space from offsite trips
9. The type of mint you use in Carol's tea

# CROSSWORD PUZZLE!

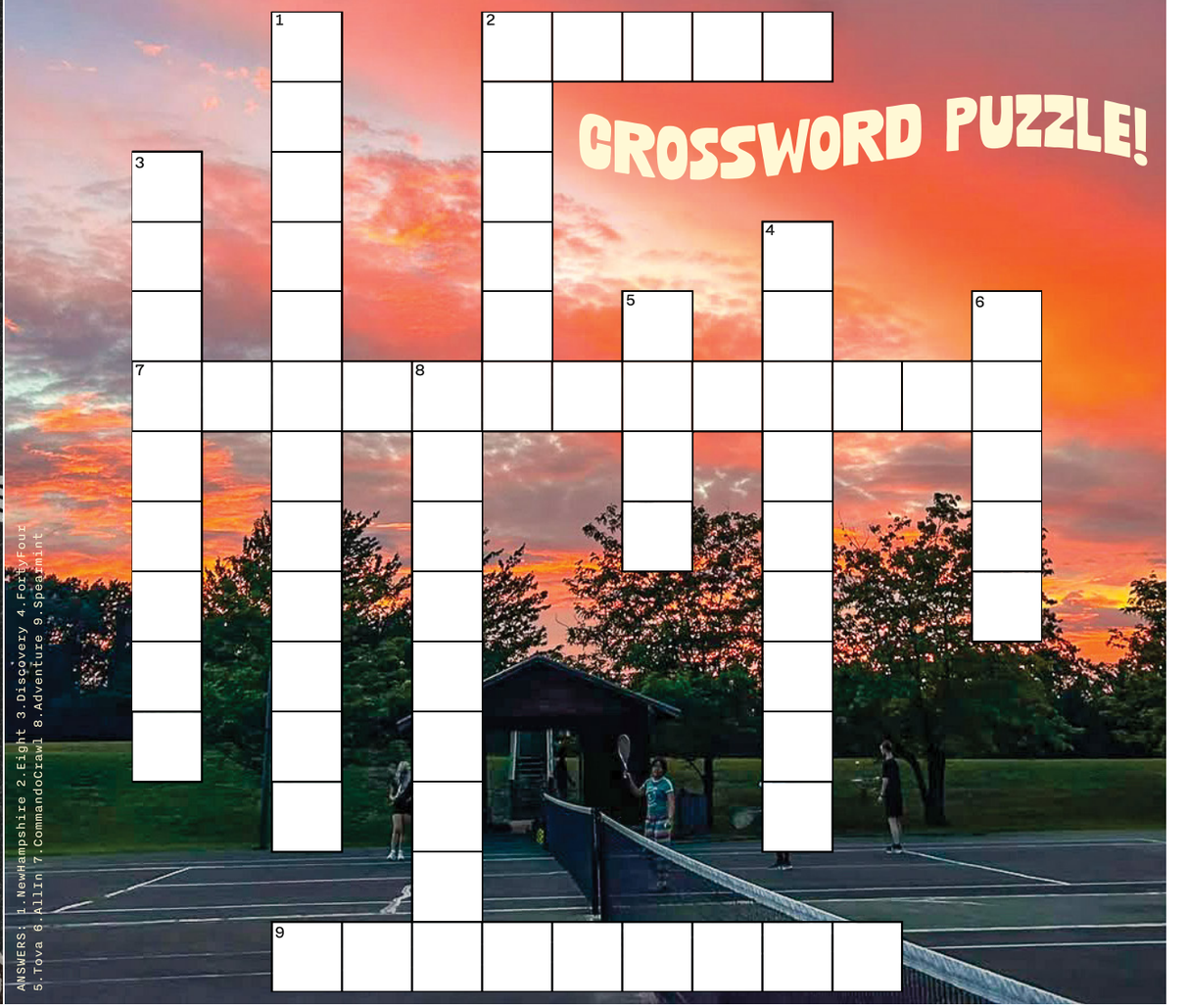

ANSWERS: 1.NewHampshire 2.Eight 3.Discovery 4.FortyFour 5.Tova 6.AllIn 7.CommandoCrawl 8.Adventure 9.Spearmint

# Horizons Fall Fest

Live Music | Pony Rides | Petting Zoo | and MORE!




Sunday October 11th
11am - 4pm at Camp Horizons

RSVP

## Or come see us at one of the many other events we will have a booth at:

- Sept 13 — Falling for Fair Oaks — *Fairfax, VA*
- Oct 3 — Vienna Oktober Fest — *Vienna, VA*
- Oct 17 — Haymarket Day — *Haymarket, VA*
- Oct 24 — Skeleton Festival — *Harrisonburg, VA*

View more at: CampHorizons.com/Events



## Love Camp Horizons?

## SIGN UP TODAY TO BECOME AN AMBASSADOR FAMILY!

*Sign up and we will mail you a FREE referral kit, plus you get the chance to receive special merch, attend events with us and MORE!*

SCAN HERE TO SIGN UP!




# Camp Horizons 2027 Session Dates

*mark your calendars!*

## BASE CAMP & EQUESTRIAN CAMP

Journey: Ages 6-11 | Explorer: Ages 12-16 | Equestrian: Ages 9-16

| | |
|---|---|
| Session 1 June 13th - June 19th | Session 4 July 18th - July 31st |
| Session 2* June 20th - June 26th or July 3rd | Session 5 August 1st - August 7th |
| Session 3* July 4th - July 10th or July 17th | Session 6 August 8th - August 14th |

* One-week or two-week session option

## Camp Horizons Adventure Camp

Adventure: Ages 13-17

| | |
|---|---|
| Session 1 June 20th - June 26th | Session 2 June 27th - July 3rd |
| Session 3 July 11th - July 17th | Session 4 July 18th - July 24 |

ENROLL NOW!

## LOCK IN OUR BEST RATES OF THE YEAR!

**Early Bird**

SAVE $275 WHEN YOU ENROLL PRIOR TO JANUARY 1ST 2027

**Sibling**

$200 OFF A WEEK PER SIBLING ENROLLED IN CAMP FROM THE SAME FAMILY

Camp Horizons 2027

CAMPHORIZONS.COM

**Refer-a-Friend**

REFER A FRIEND TO CAMP! YOU WILL RECEIVE A $350 DISCOUNT FOR EVERY CAMPER YOU REFER DISCOUNT ONLY APPLIES TO 2-WEEK SESSIONS

All Discounts Can Be Stacked!

WE ALSO OFFER LOCALS AND MILITARY DISCOUNTS! CALL US FOR MORE INFORMATION

SEE YOU NEXT SUMMER!

